Administrative Services

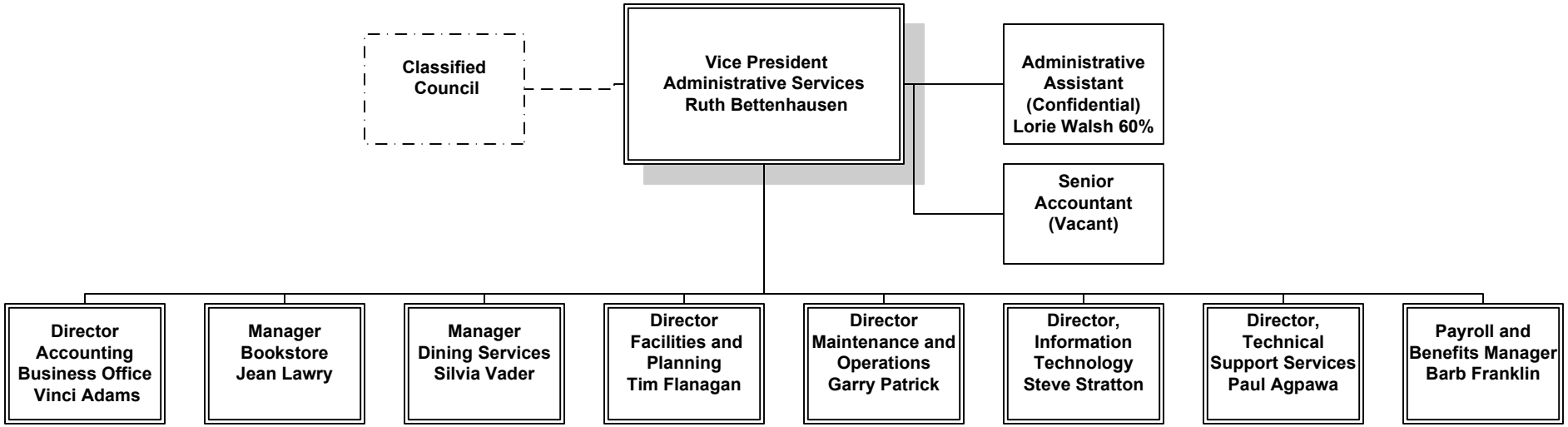

09/16//09